

PLAN SHOWING THE ADDITIONAL CONSTRUCTION OF FIRST FLOOR IN APPROVED IN TP/DTP/189/60, PLOT NO. 19 DOOR NO. 18, II MAIN ROAD, (INDIAN BANK COLONY) S NO 673/1 674/2 AND 676/2F AMBATTUR VILLAGE SAIDAPET TALUK CHENGALPET DIST.

SPECIFICATION

FOUNDATION : COLUMN FOUNDATION.
 SUPER STRUCTURE: 9" THICK BK WORK IN C-M 15.
 4 1/2" THICK BK WORK IN C-M 13.
 PLINTH BEAM, R.C. COAL, LINTEL, SUNSHADE,
 R.C. ROOF, R.C.C. 1:2:4.
 FLOOR FINISH : MOSAIC TILES.
 INTERNAL /EXTERNAL PLASTERING IN C-M 15.
 WEATHERING COURSE : BK JELLY CONC.
 WITH PRESSED CLAY TILES.
 ELECTRIFICATION : WORK CONCEALED WIRING.

JOINERY DETAILS

DOOR	D	3'3" x 7'0"
	D ₁	3'0" x 7'0"
	D ₂	2'9" x 7'0"
WINDOW	W	4'6" x 4'6"
	W ₁	3'0" x 4'6"
	V	2'6" x 2'6"
VENTILATOR	V	2'6" x 2'6"
OPEN	O	4'0" x 7'0"

AREA DETAILS

PLOT EXTENT	3181.00 SQ. FT	295.63 SQ. M
GROUND FLOOR (EXISTING)	1067.54 SQ. FT	99.19 M ²
FIRST FLOOR	792.54 SQ. FT	73.60 M ²
PLOT COVERAGE	33%	
F.S.I	0.58	

SIGN. OF. OWNER.

[Signature]

SIGN. OF. L.I.C. SURVEYOR.

[Signature]
 M. MOHAN
 LICENCED SURVEYOR
 CORPORATION OF MADRAS,
 AVADI, AMBATTUR TOWN SHIP,
 N. G. R. P. Z. SHOP NO. 15, 1st FLOOR,
 C-47, 11th Avenue, MADRAS-40 (T.N.H.S.)

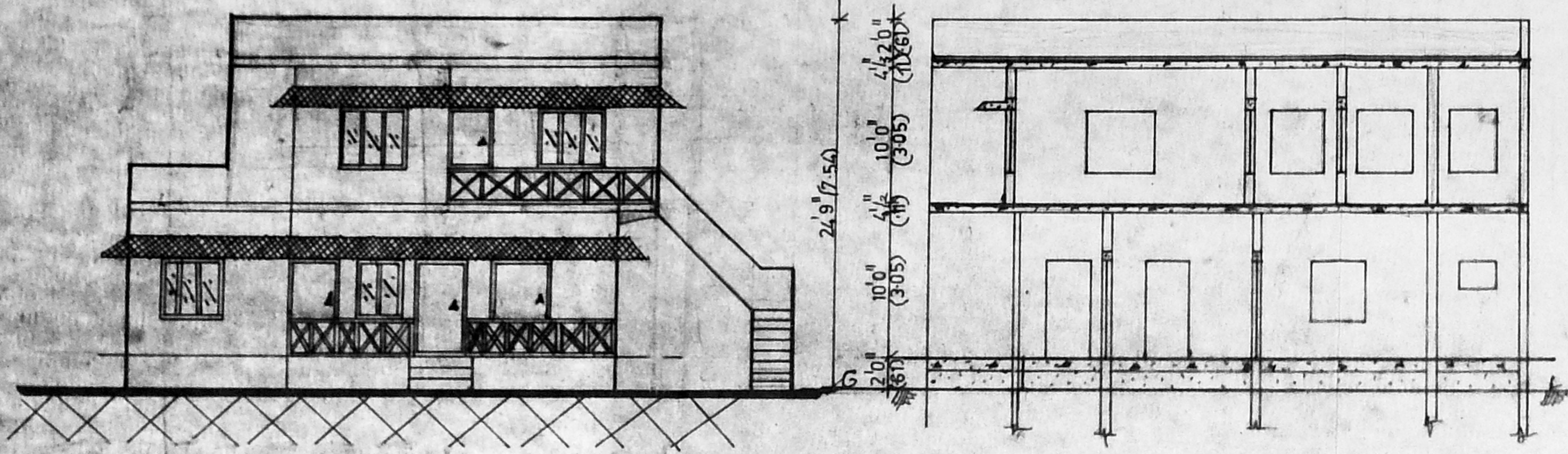

ELEVATION

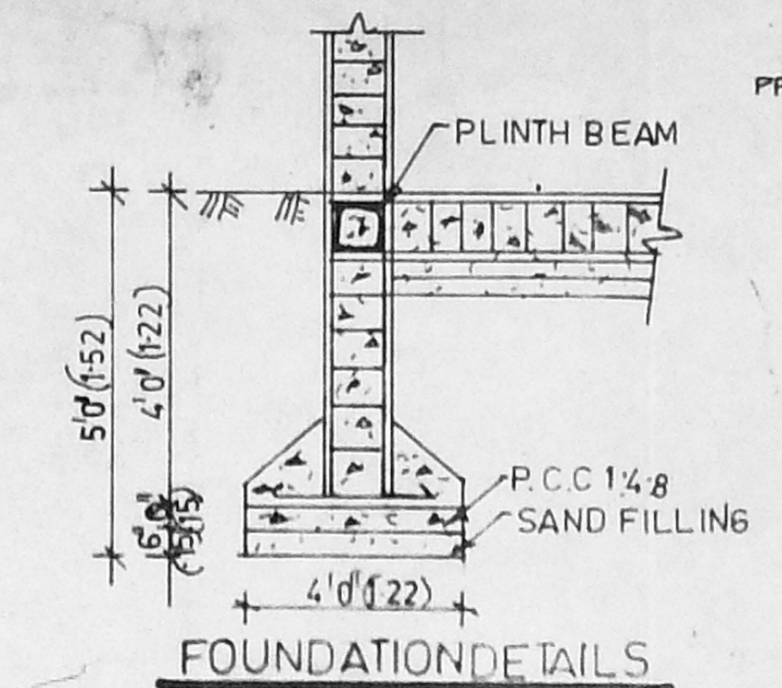

FOUNDATION DETAILS

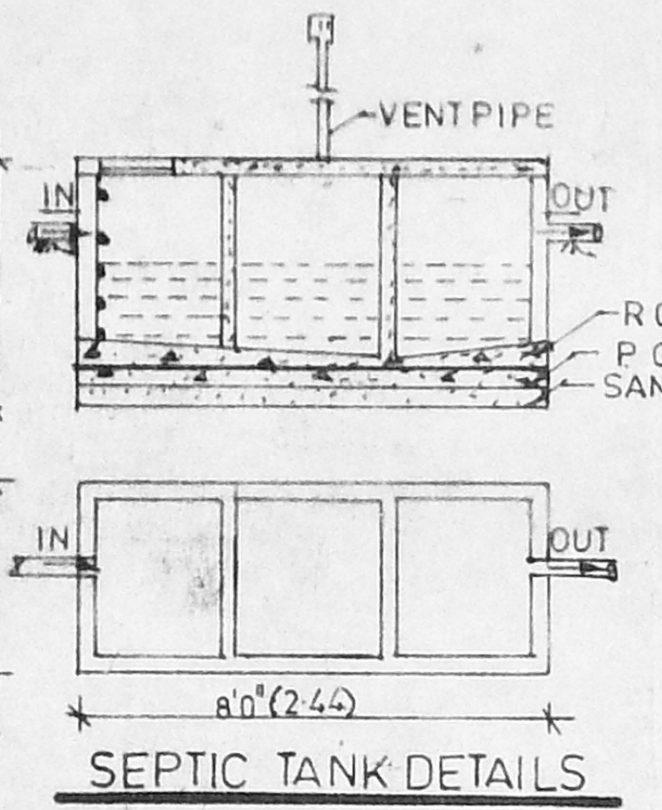

SEPTIC TANK DETAILS

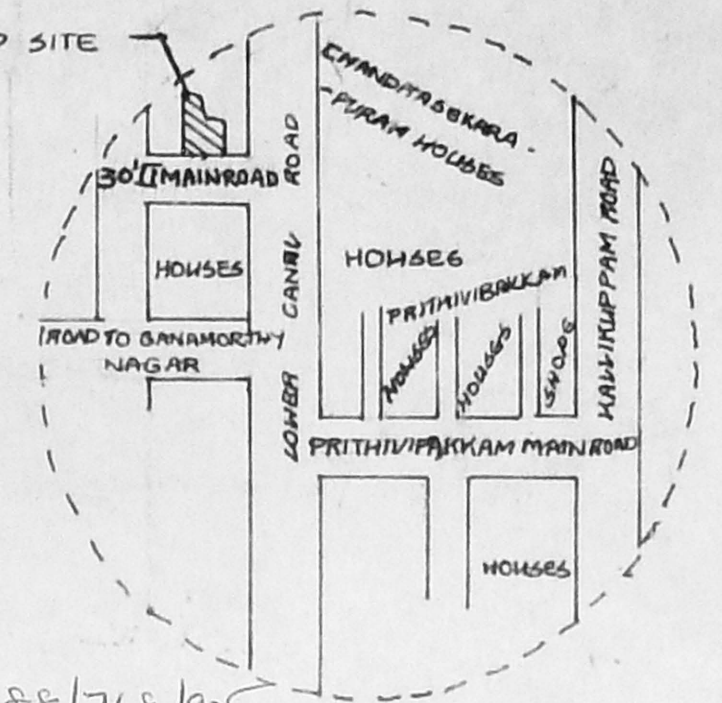

TOP PLAN

Planning Permit No. 460324
APPROVED
 SUBJECT TO THE CONDITIONS IN THIS OFFICE LETTER.
 12/1/2015 3/195 Date 2-12-15
 FOR MEMBER SECRETARY
 MADRAS METROPOLITAN
 DEVELOPMENT AUTHORITY
 MADRAS 600 008.

WELL DETAILS

RESIDARY PLOT DETAIL

TOTAL EXTENT OF LAND	4459 - 414.00
19A PART -	3181 - 295.63
19B PART -	1278 - 118.77

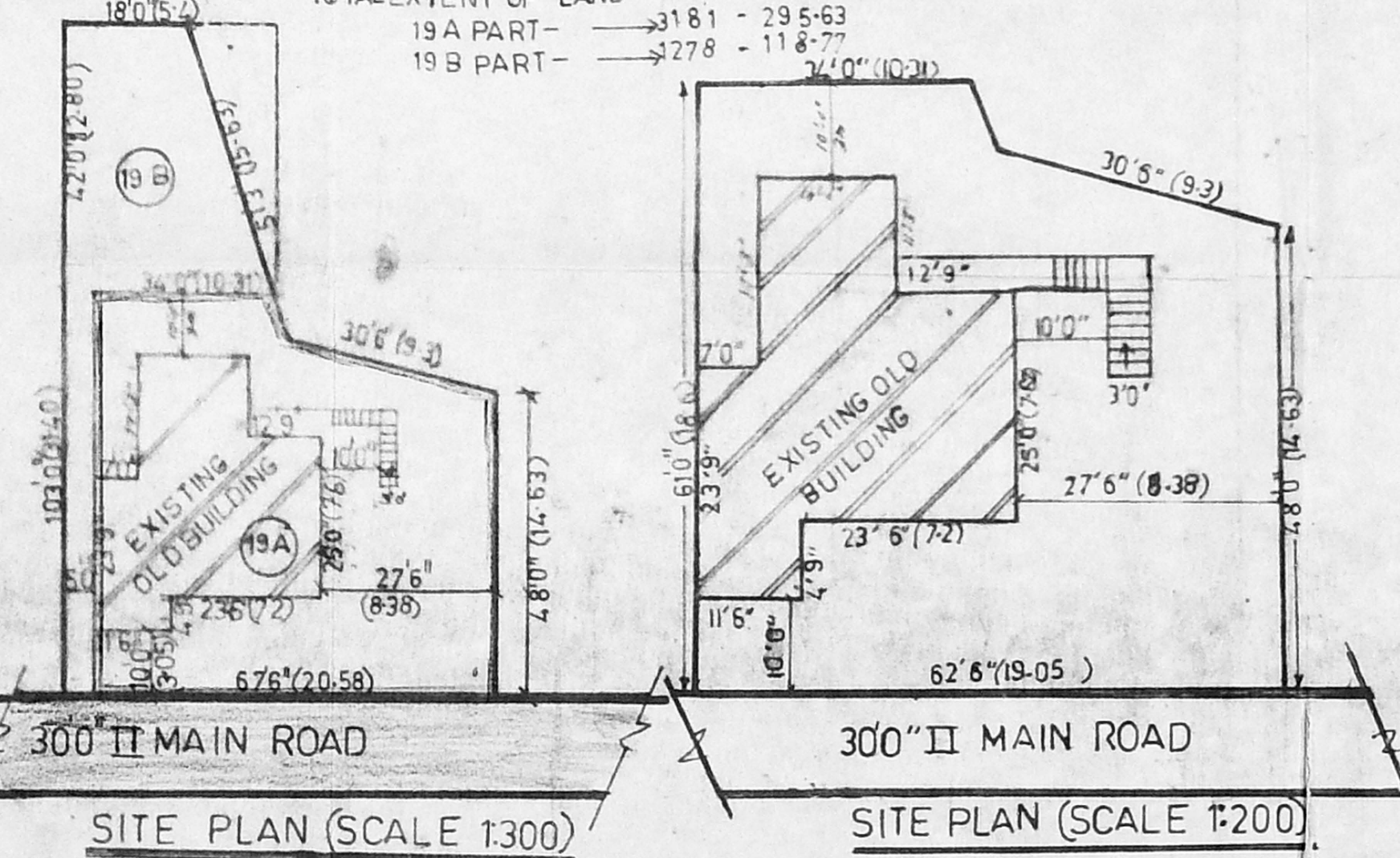

SITE PLAN (SCALE 1:300)

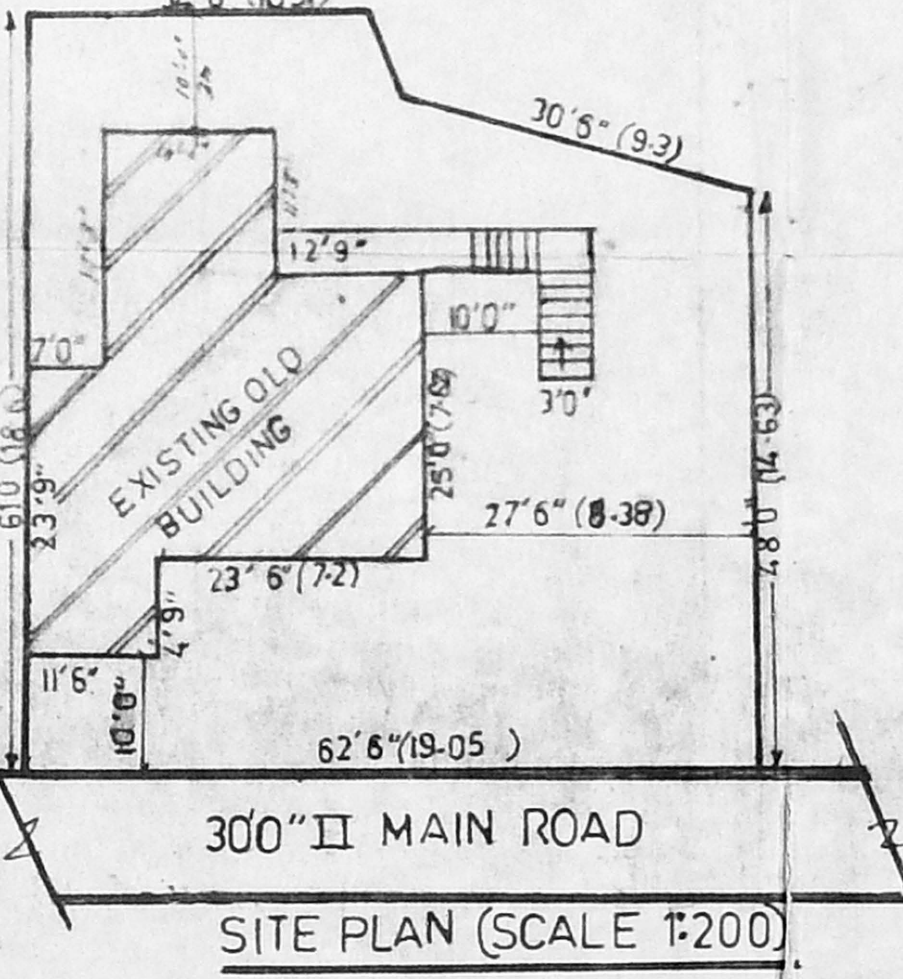

SITE PLAN (SCALE 1:200)

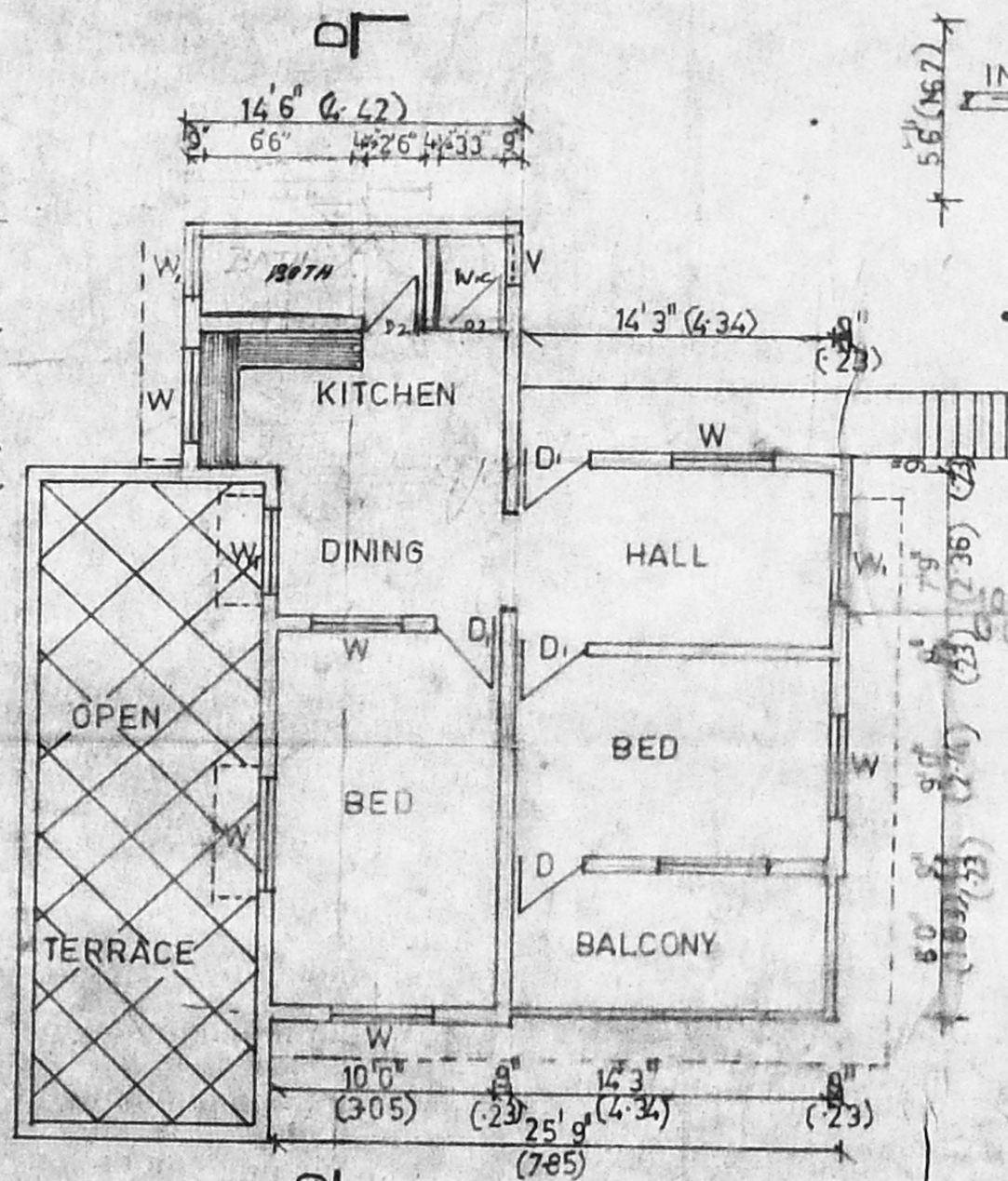

FIRST FLOOR PLAN

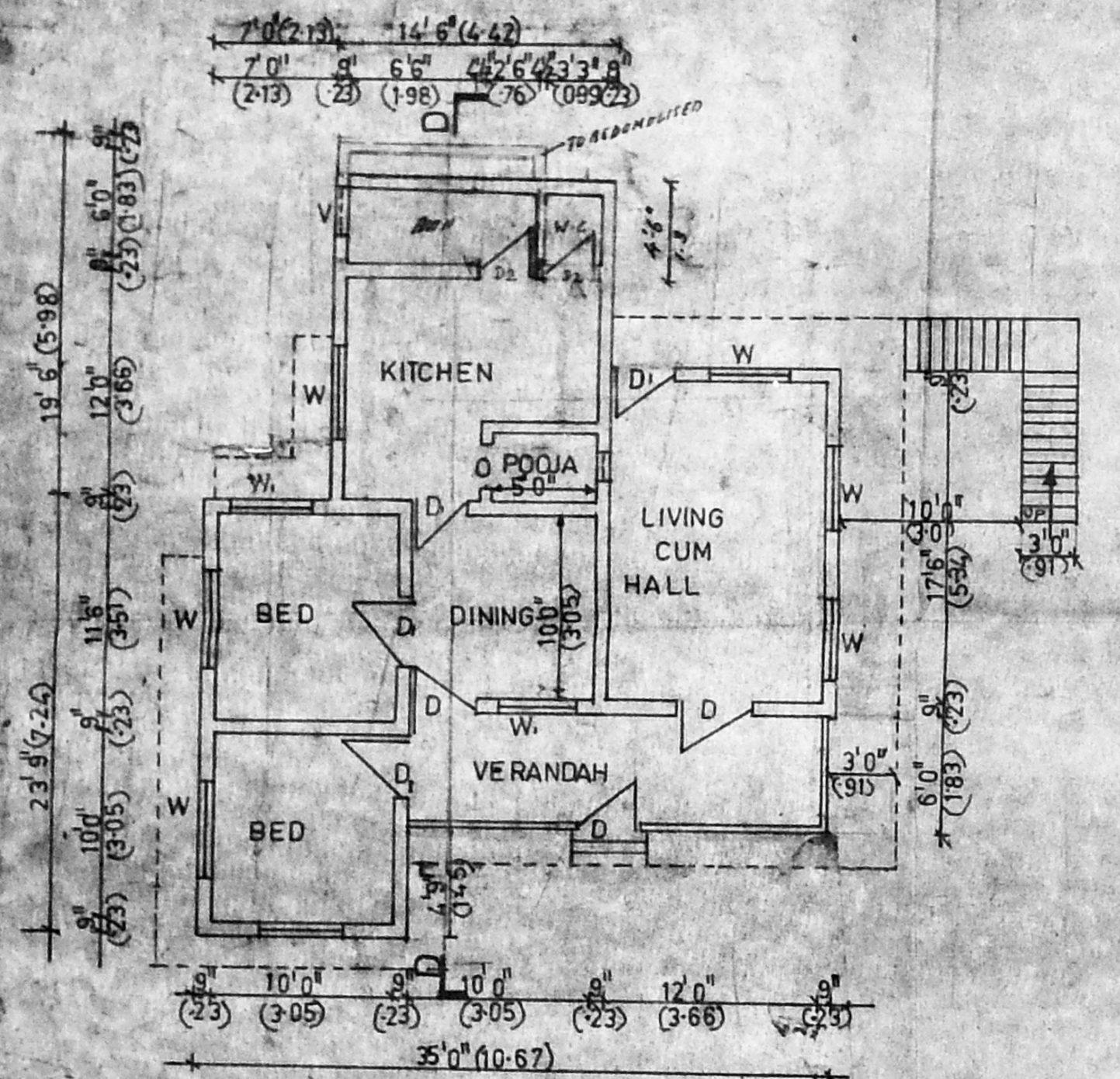

GROUND FLOOR PLAN (EXISTING)